

CLASS 10 DOMINION RABBIT & CAVY BREEDERS' ASSOCIATION SWEEPSTAKES SHOW

Chair: John Hill 705.432.8661 e-mail: johnandcathy@ruralwave.ca
Committee: Cathy Hamill-Hill, Ed White

Notes:

- The Dominion Rabbit and Cavy show is located under the picnic shelter at the south end of the fairground
- **Gate admission will be charged on arrival at the Fairgrounds.**
- In addition to the specific rules outlined below, entrants should review the General Rules on page 26 of the Fairbook.

Rules:

1. All entries must be in place Wednesday, September 16th by 10:00 a.m. Judging will begin at 10:30 a.m. sharp. Exhibits will be released at 4:00 p.m.
2. This will be a carrying cage show.
3. Entries close on Friday, September 11th. Entries are to be sent to: John Hill , C24485 Thorah Side Road RR#1, Beaverton, Ontario, L0K 1A0, or preferably e-mailed to: johnandcathy@ruralwave.ca
4. Entry fee \$3.00 per animal per class and payable on show day.
5. At the judges' discretion, awards will not be given to unworthy or sick animals.
6. Exhibitors are expected to provide needed feed and water during the exhibition.

RABBITS

Prizes

All prizes will be distributed at the conclusion of the show.

All prizes, unless otherwise noted, are supplied by **John and Cathy Hill** of Beaverton, ON.

Best Rabbit in Show: **\$30.00**

Reserve Rabbit in Show: **\$20.00**

Best Pet Rabbit: Youth aged under 18 years are invited to show their best rabbit. Best pet rabbit shown by a youth shall be awarded **\$10.00**. Reserve best pet rabbit shown by a youth shall be awarded **\$5.00**.

Each best of breed and reserve best of breed will receive an award.

Best Utility and Best Fancy will be awarded the **Dorothy Shier of Wilfrid Special**, an outdoor floral arrangement.

Section 1 : Utility Breeds

Section 2: Fancy Breeds

Section 3: Breeders' Herd

Entry will consist of one (1) buck and two (2) does of the **same** breed and the **exact same** colour, any age (e.g. a New Zealand White buck and two New Zealand White does). Please state breed and colour on entry form.

Rabbits will be judged based upon Dominion Rabbit & Cavy Breeders Association - Standard of Perfection.

Section 4: "Matching Pair"

Bring out your best 'two peas in a pod' & challenge the judges to find the winner.

There is no entry fee for this section.

This new class is available to all breeds & varieties of Rabbits and Cavies that have reached Senior age. (No Junior entries). The pair is to consist of two senior animals that match each other as closely as possible, while still reflecting high breed standard conformity. They can be of either or the same sex. Enter by breed in the usual way. Prizes will be awarded to the best and reserve overall "Matching Pair" at the end of the show.

SWEEPSTAKE CAVY SHOW

Divisions: **Sr. Boar, Sr. Sow, Int. Boar, Int. Sow, Jr. Boar, Jr. Sow**

Please enter cavies as in the example: Sr. Boar, crested, black

Prizes

All prizes, unless otherwise noted, are supplied by **John and Cathy Hill** of Beaverton, ON.

Each Best and Reserve Best of breed will receive an award.

Best Cavy in Show will receive the **Dorothy Shier of Wilfrid Special**, an outdoor floral arrangement.

Specials:

Sow and Litter: Babies must be at least 3 weeks old to be entered in class. 1st prize only, item suitable for a cavy.

Best Breeder's Herd: For this class, cavies must be Intermediates or Seniors and herd made up of two sows and one boar. 1st prize only, item suitable for cavies.

Best Pet Pig: Youth aged under 18 years are invited to show their best pet cavy in this class. Best pet cavy shown by a youth shall be awarded **\$10.00**. Reserve best pet cavy shown by a youth shall be awarded **\$5.00**.

Note: We will have a free draw for exhibitors entering rabbits and cavies. Each exhibitor will have their name automatically entered into a draw for a special prize.

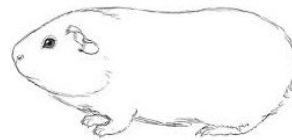

**Expertise and advice to help
your agriculture business
succeed.**

To find out how CIBC can help your business succeed, please call:

Steve Ritchie
Manager, Agriculture
905-431-5660

Oliver Mutton
Manager, Agriculture
905-925-4005

David Rose
Agrologist
705-456-1235

Clyde Russell
Senior Manager
705-324-2183 x270

